



General Information: We recommend using IMAP instead of POP for your Incoming Server type. Your Outgoing Server may be either SSL or TLS depending on your Email program capabilities.

<u>someone@ccrtc.com</u>	<u>someone@iendeavor.com</u>
Incoming Mail Server: mail.ccrtc.com Port: 993 (IMAP) Port: 995 (POP) Requires SSL: Yes	Incoming Mail Server: mail.iendeavor.com Port: 993 (IMAP) Port: 995 (POP) Requires SSL: Yes
Outgoing Mail Server: smtp.ccrtc.com Port: 465 (SSL) Port: 587 (TLS) Requires Authentication: Yes Use same settings as incoming mail server	Outgoing Mail Server: smtp.iendeavor.com Port: 465 (SSL) Port: 587 (TLS) Requires Authentication: Yes Use same settings as incoming mail server
Full Name: Your Real Name User Name: Your full Email address Email Address: Your full Email address Password: Your Email password	Full Name: Your Real Name User Name: Your full Email address Email Address: Your full Email address Password: Your Email password

Email Setup for: **Outlook 2000**

(Please scroll down)

1. Open Outlook.
2. Click **Tools**

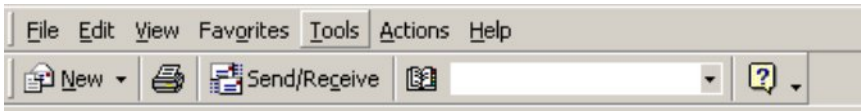

3. Click **Services**.

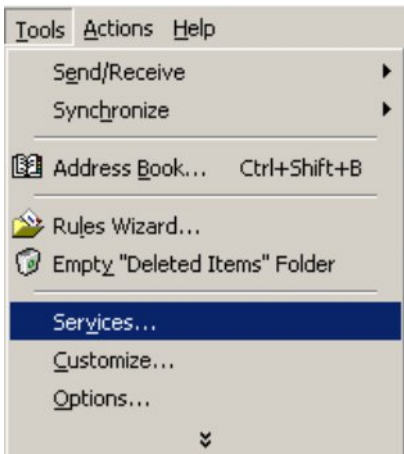

4. Click **Internet E-mail**, then click **Add...**.

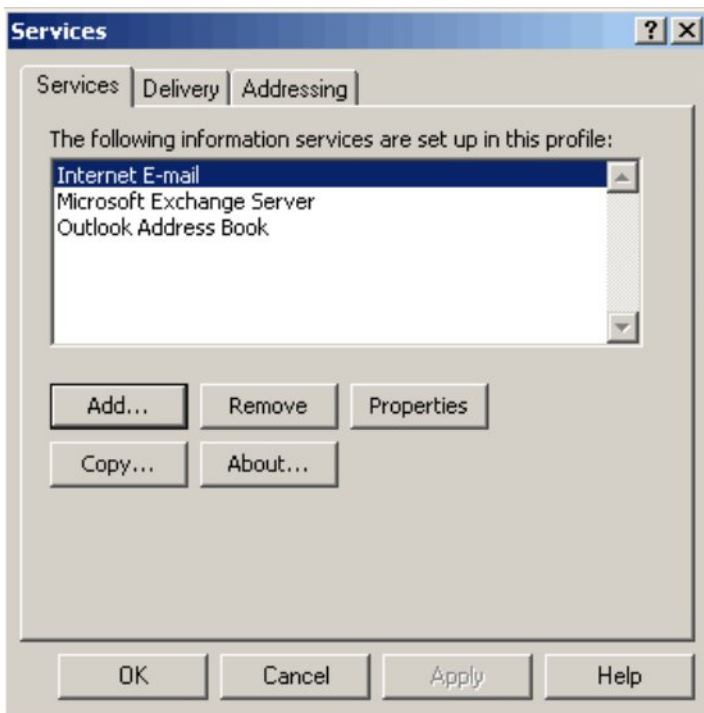

5. Click **Internet E-mail**, then click **Ok**.



6. In the **Mail account** field, type a name for your email account (i.e. Home Email).
7. In the **Name** field, type your full name.
8. In the **E-mail address** field, type your full email address (e.g., someone@example.com).

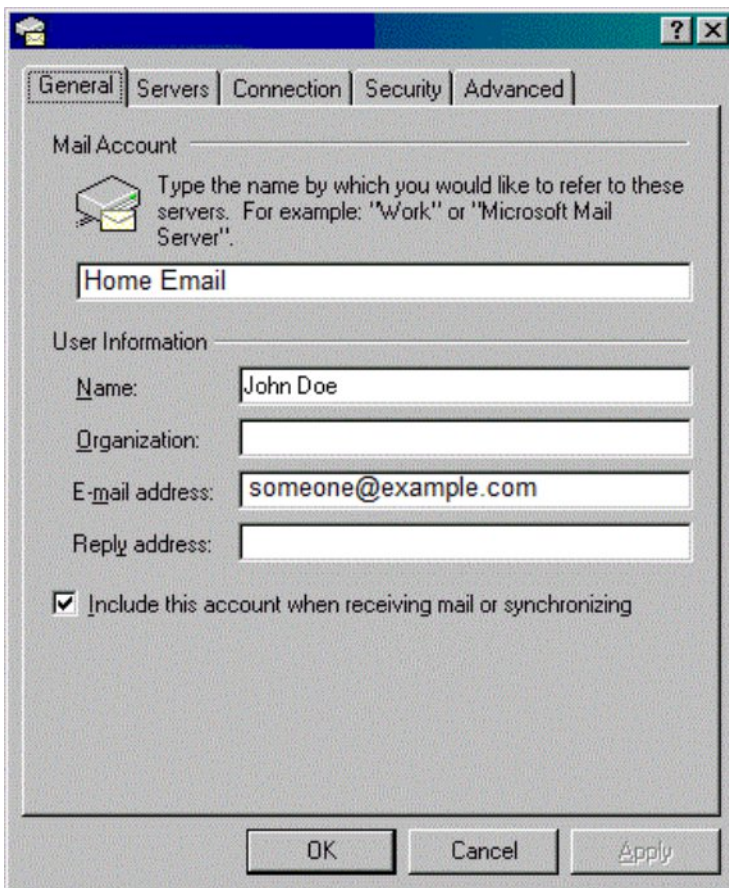

9. Click on the **Servers** tab.
10. Fill in the **Incoming Mail** field
11. Fill in the **Outgoing mail** field
12. In the **Account name** field, type your full email address (e.g., someone@example.com).
13. In the **Password** field, type your email password.
14. Check the box next to **My server requires authentication**.
15. Click the **Settings** button.



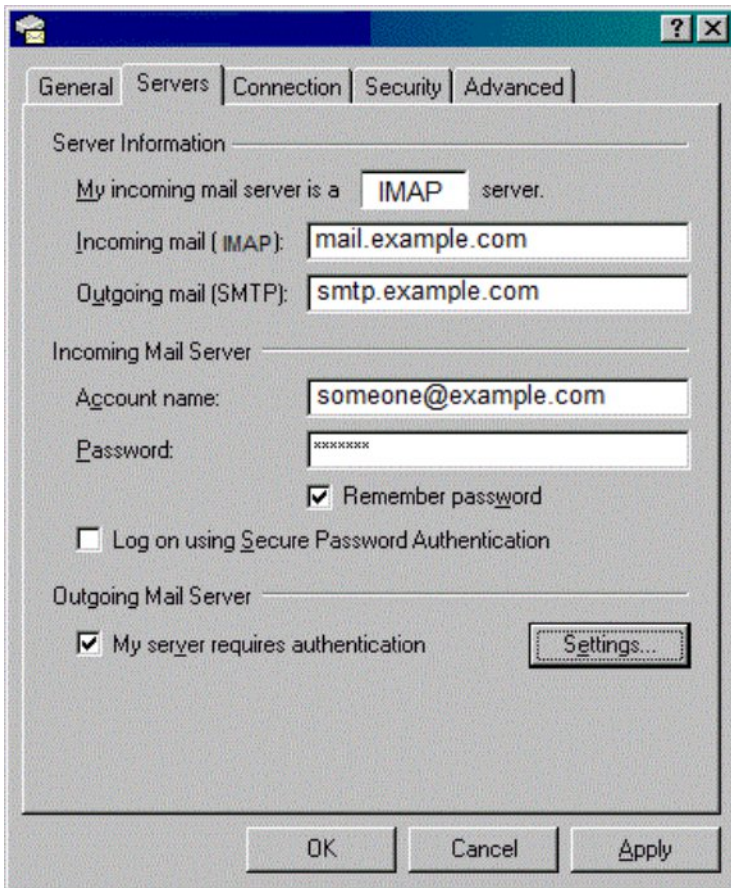

16. Select Use same settings as my incoming mail server
17. Click the **OK** button.



18. Click the **Advanced** tab.
19. Type in the Server Port Numbers and Checkbox as shown.
20. Click the **Apply** button.
21. Click the **OK** button.

General Servers Connection Security Advanced

Server Port Numbers

Outgoing mail (SMTP): 465 Use Defaults

☒ This server requires a secure connection (SSL)

Incoming mail (POP3): 993

☒ This server requires a secure connection (SSL)

Server Timeouts

Short ————— Long 1 minute

Sending

☐ Break apart messages larger than 60 KB

Delivery

☐ Leave a copy of messages on server

☐ Remove from server after 5 day(s)

☐ Remove from server when deleted from 'Deleted Items'

OK Cancel Apply