



General Information: We recommend using IMAP instead of POP for your Incoming Server type.

Your Outgoing Server may be either SSL or TLS depending on your Email program capabilities.

<u>someone@ccrtc.com</u>	<u>someone@iendeavor.com</u>
Incoming Mail Server: mail.ccrtc.com Port: 993 (IMAP) Port: 995 (POP) Requires SSL: Yes	Incoming Mail Server: mail.iendeavor.com Port: 993 (IMAP) Port: 995 (POP) Requires SSL: Yes
Outgoing Mail Server: smtp.ccrtc.com Port: 465 (SSL) Port: 587 (TLS) Requires Authentication: Yes Use same settings as incoming mail server	Outgoing Mail Server: smtp.iendeavor.com Port: 465 (SSL) Port: 587 (TLS) Requires Authentication: Yes Use same settings as incoming mail server
Full Name: Your Real Name User Name: Your full Email address Email Address: Your full Email address Password: Your Email password	Full Name: Your Real Name User Name: Your full Email address Email Address: Your full Email address Password: Your Email password

Email Setup for: **Outlook 2003**

Scroll down for detailed steps to setup your email program.

Replace the example information with your information and the details listed above.

Step 1

From your computer, click the **Start** menu and double-click the **Control Panel** icon.

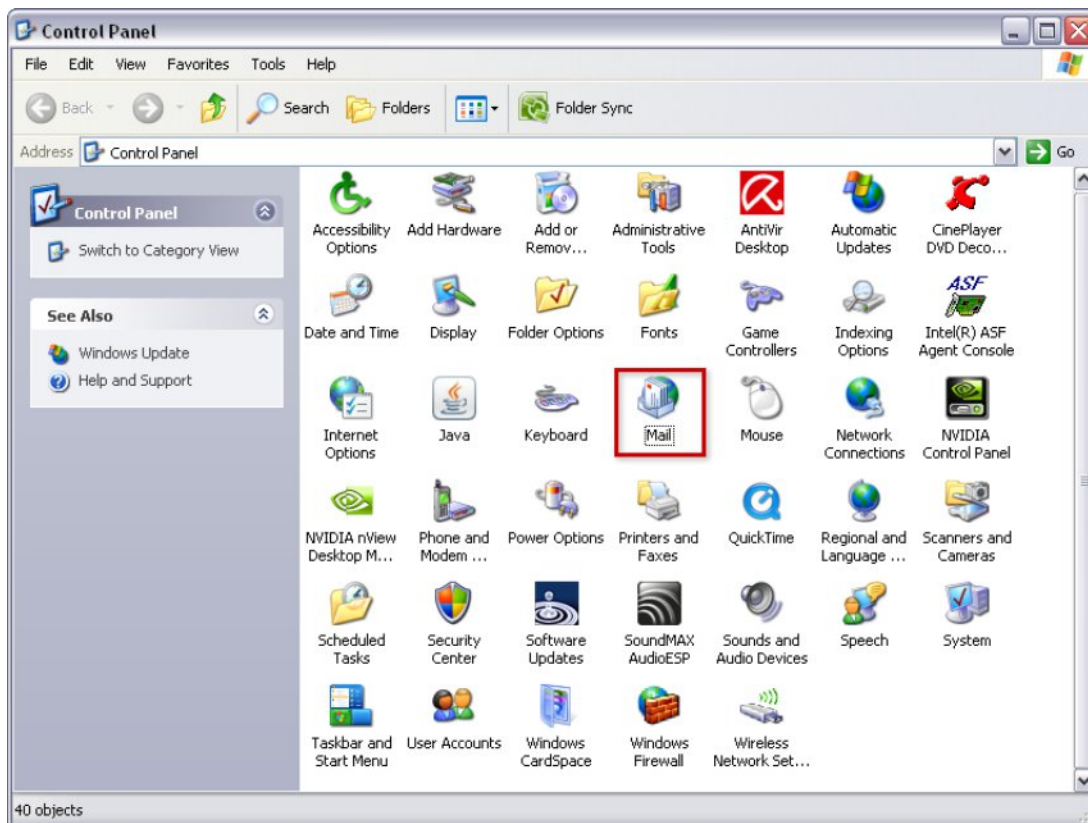

If using **Windows Vista** or **Windows 7**, type **mail** into the search box at the top-right of the Control Panel window to quickly find the **Mail** icon. Then, double-click it.

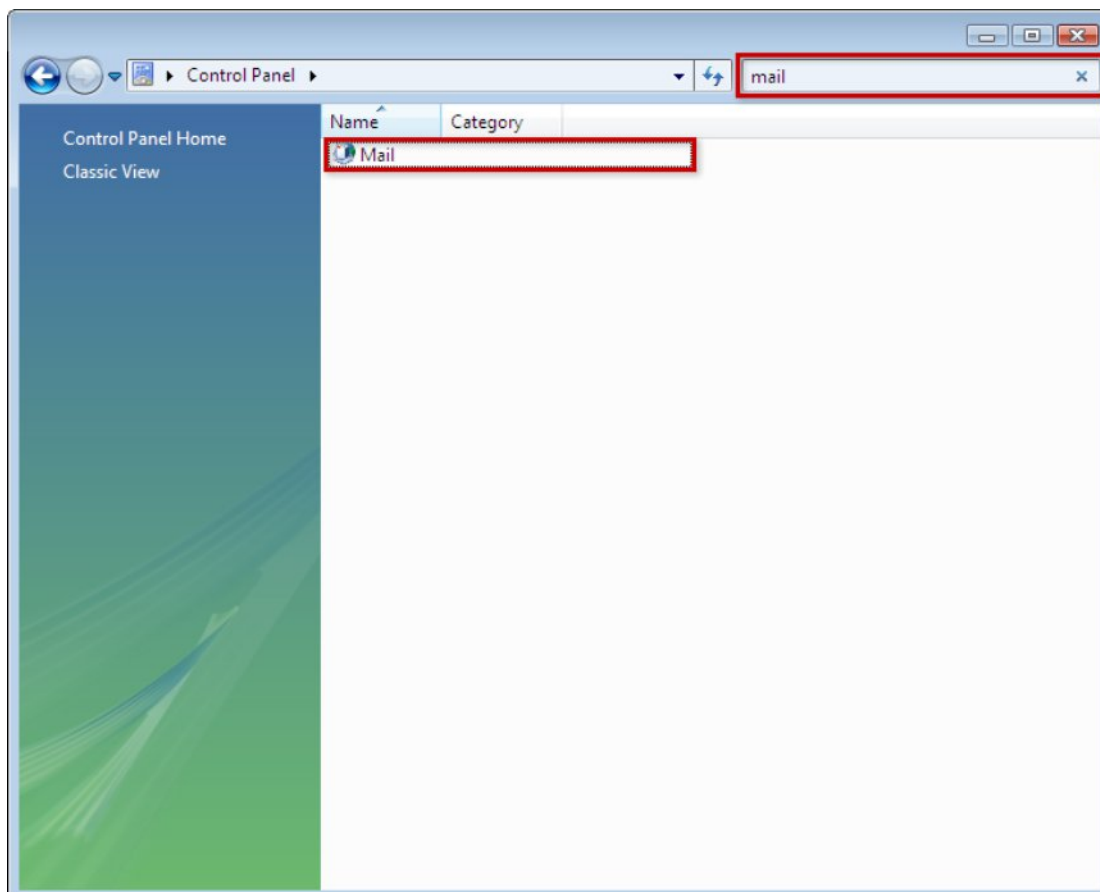

Step 2

Click the **E-mail Accounts** button.

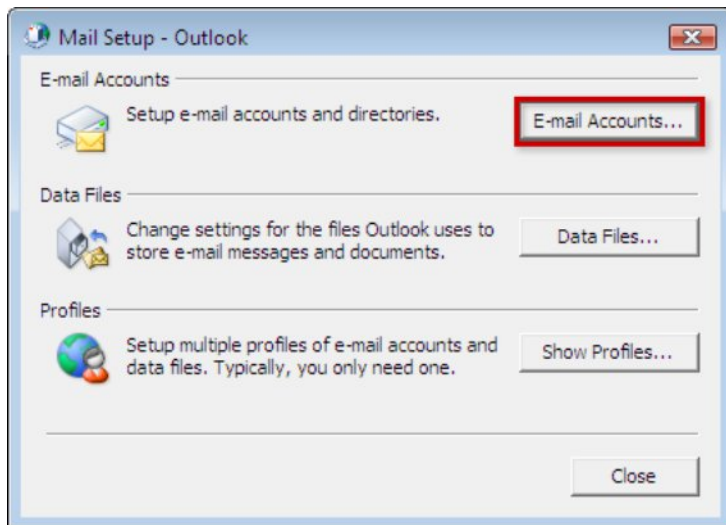

Step 4

Select **Add a new e-mail account** and click the **Next** button.

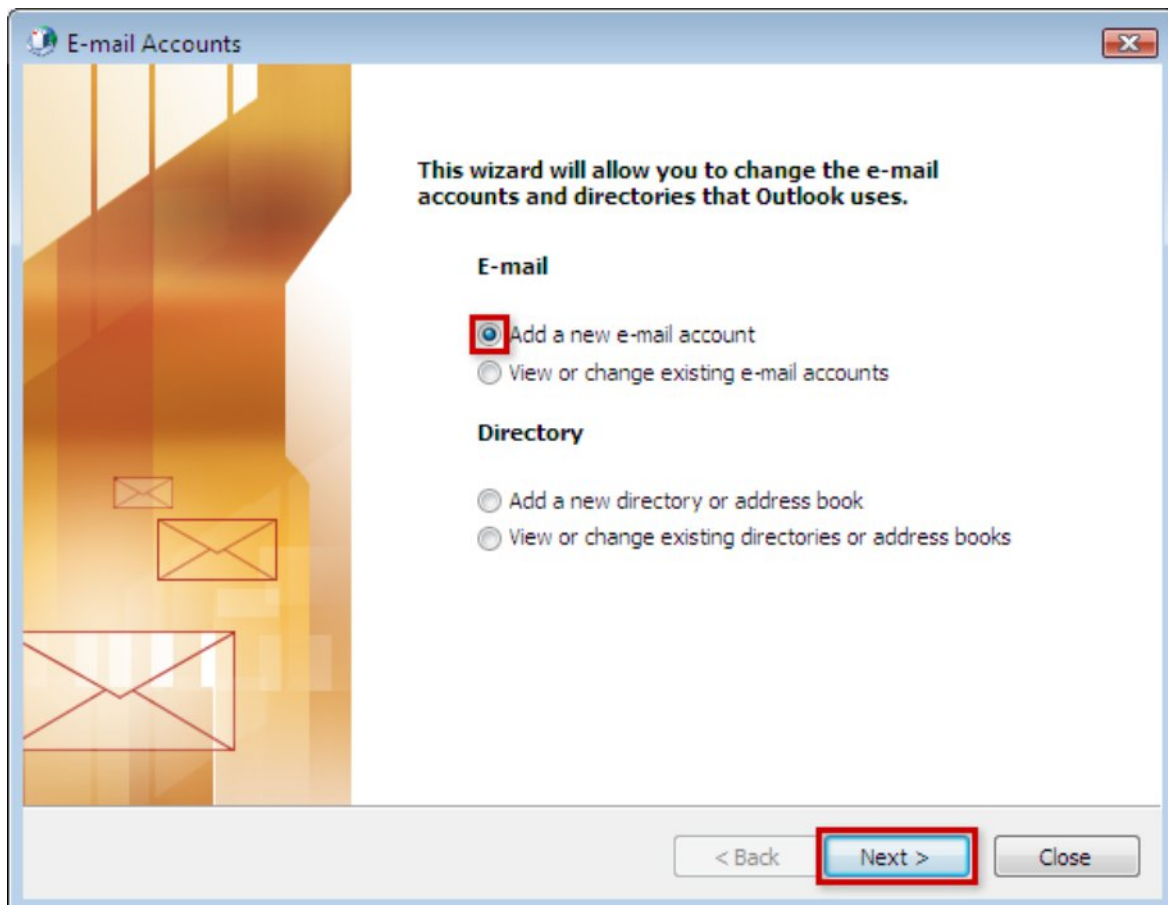

Step 5

Select **IMAP** and click the **Next** button.

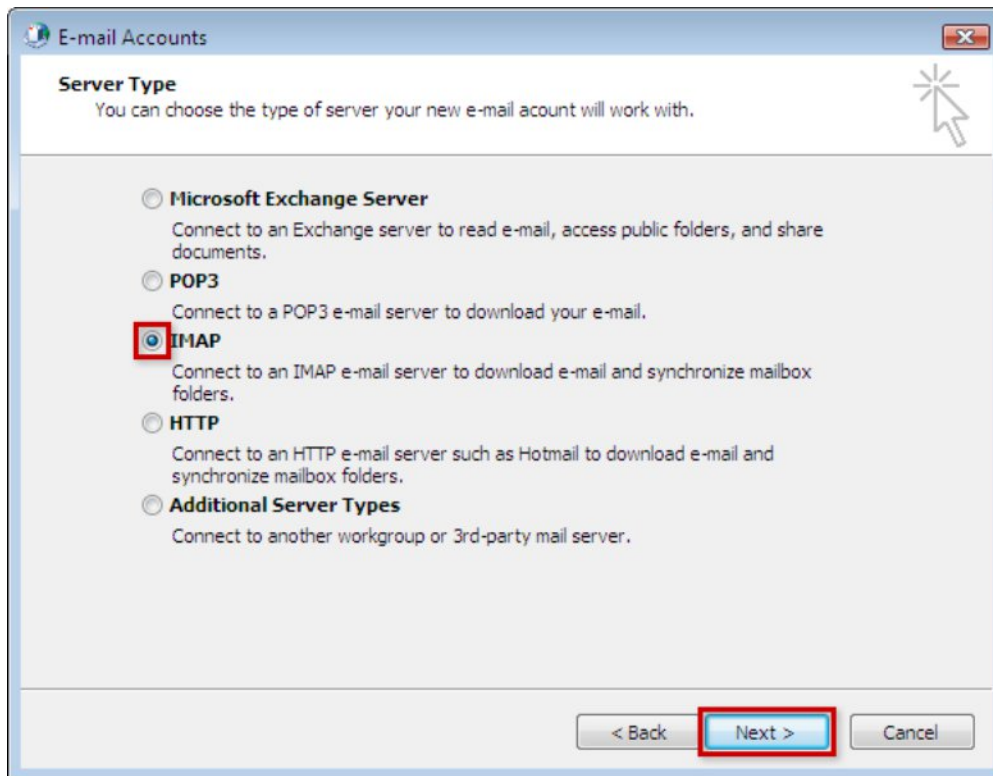

Step 6

Enter **Your Name** and full **E-mail Address** in the appropriate text boxes. For the **Incoming mail server (IMAP)**, enter **mail.example.com** and for the **Outgoing mail server (SMTP)**, enter **smtp.example.com**. Your **User Name** is your **full e-mail address** and your **Password** is your email password. Check the box to Remember password if you do not wish to enter the password each time when accessing your e-mail account. When you are complete, click the **More Settings** button.

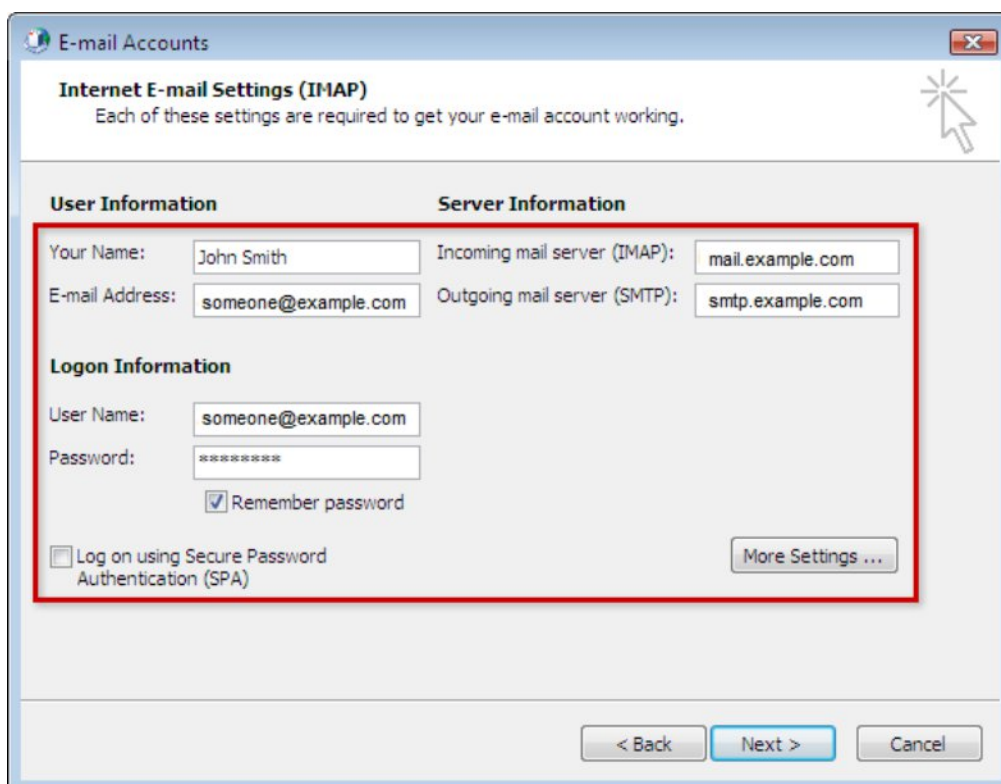

Step 7

In the new window that opens, click the **Outgoing Server** tab at the top.

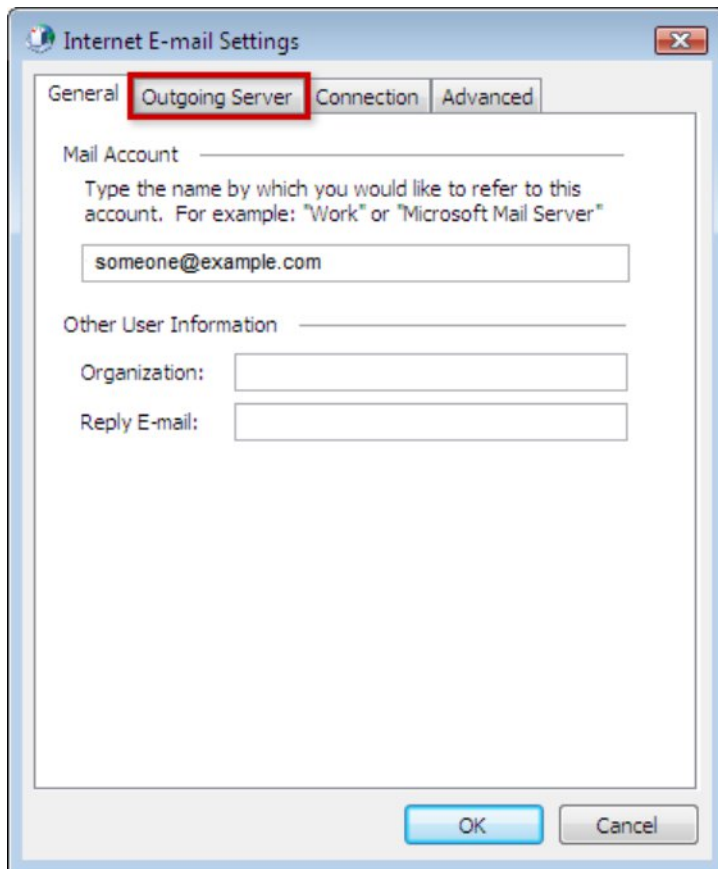

Step 8

Check the box for **My outgoing server (SMTP) requires authentication** and ensure that **Use same settings as my incoming mail server** is selected. Click the **Advanced** tab to configure additional settings.

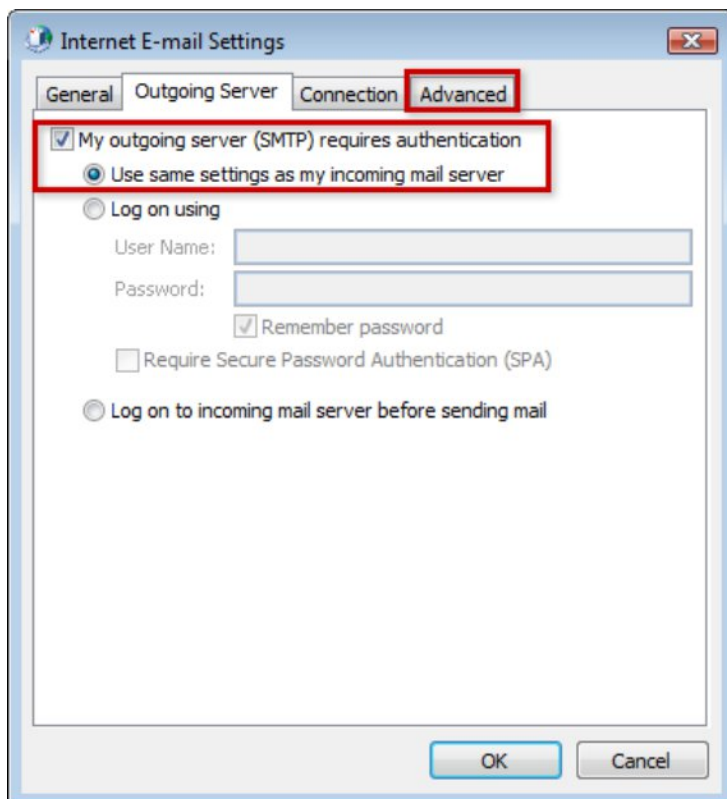

Step 9

Enter port **993** in the text box after **Incoming server (IMAP)**.

Check the box for **This server requires an encrypted connection (SSL)**.

Enter port **465** in the text box after **Outgoing server (SMTP)**.

Check the box for **This server requires an encrypted connection (SSL)**.

Click the **OK** button when finished.

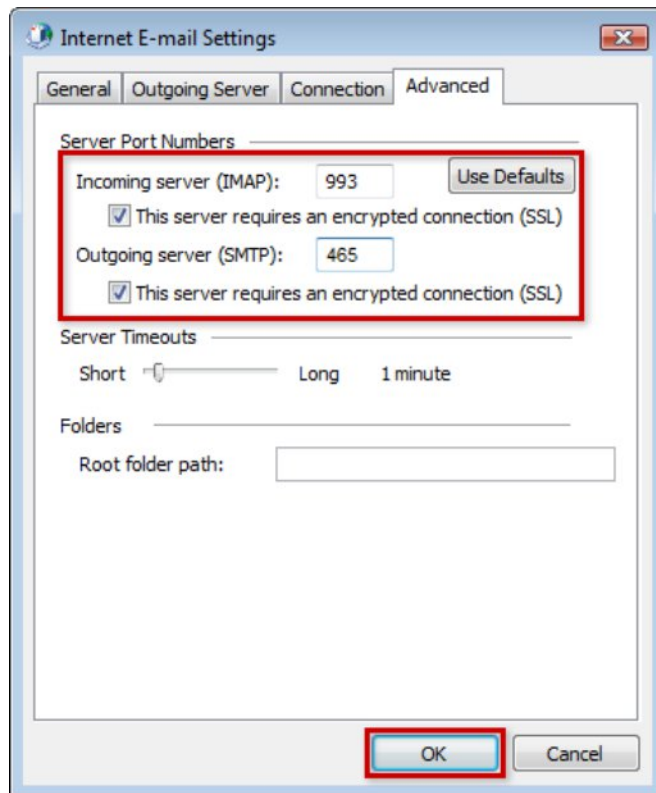

Step 10

Click the **Next** button to save the E-mail Settings and continue through setup.

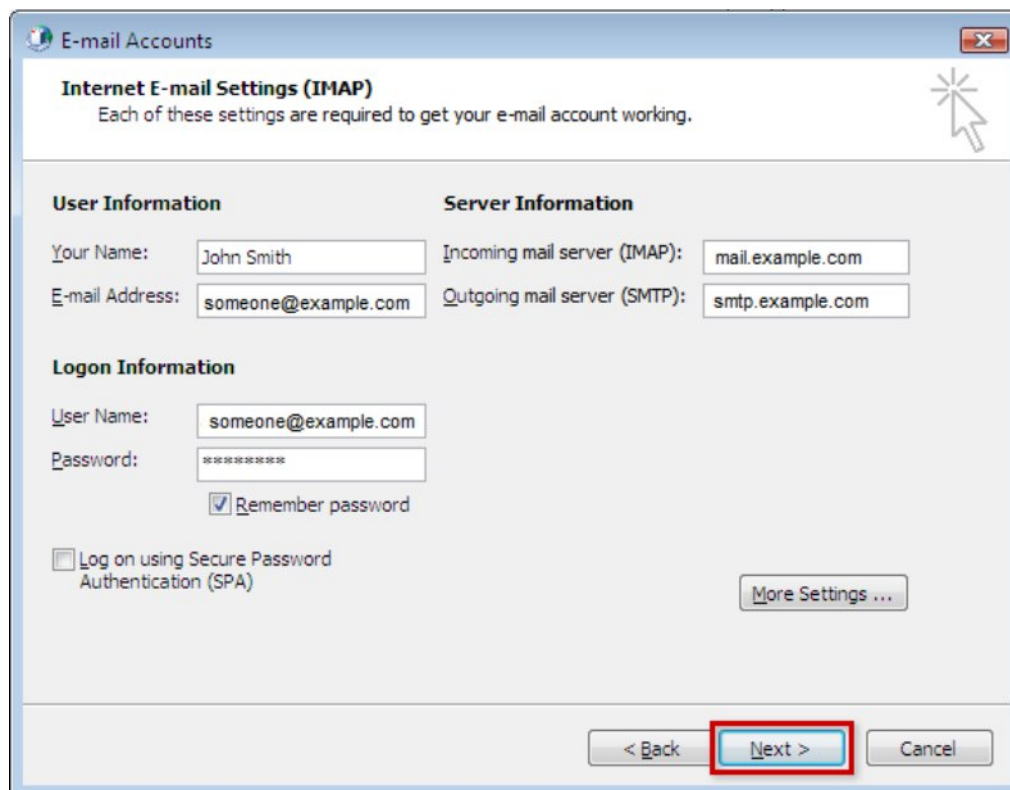

Step 11

Click the **Finish** button to complete setup.

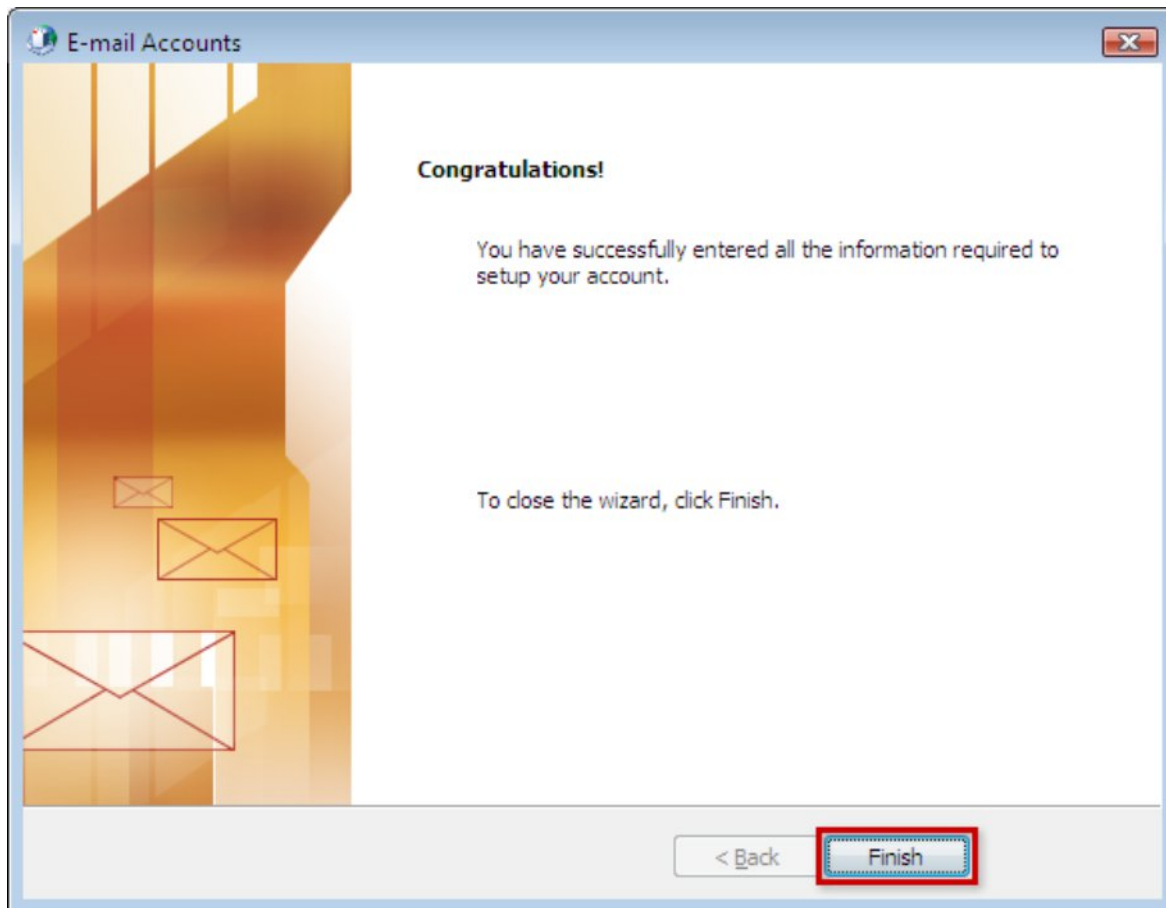

Step 12

Click the **Close** button to exit the Mail settings window.

