

General Information: We recommend using IMAP instead of POP for your Incoming Server type. Your Outgoing Server may be either SSL or TLS depending on your Email program capabilities.

| <u>someone@ccrtc.com</u> | <u>someone@iendeavor.com</u> |
|--|--|
| Incoming Mail Server: mail.ccrtc.com Port: 993 (IMAP) Port: 995 (POP) Requires SSL: Yes | Incoming Mail Server: mail.iendeavor.com Port: 993 (IMAP) Port: 995 (POP) Requires SSL: Yes |
| Outgoing Mail Server: smtp.ccrtc.com Port: 465 (SSL) Port: 587 (TLS) Requires Authentication: Yes Use same settings as incoming mail server | Outgoing Mail Server: smtp.iendeavor.com Port: 465 (SSL) Port: 587 (TLS) Requires Authentication: Yes Use same settings as incoming mail server |
| Full Name: Your Real Name User Name: Your full Email address Email Address: Your full Email address Password: Your Email password | Full Name: Your Real Name User Name: Your full Email address Email Address: Your full Email address Password: Your Email password |

Email Setup for: **Outlook Express**

(Please scroll down)

- In Microsoft Outlook Express, from the **Tools** menu, select **Accounts**.

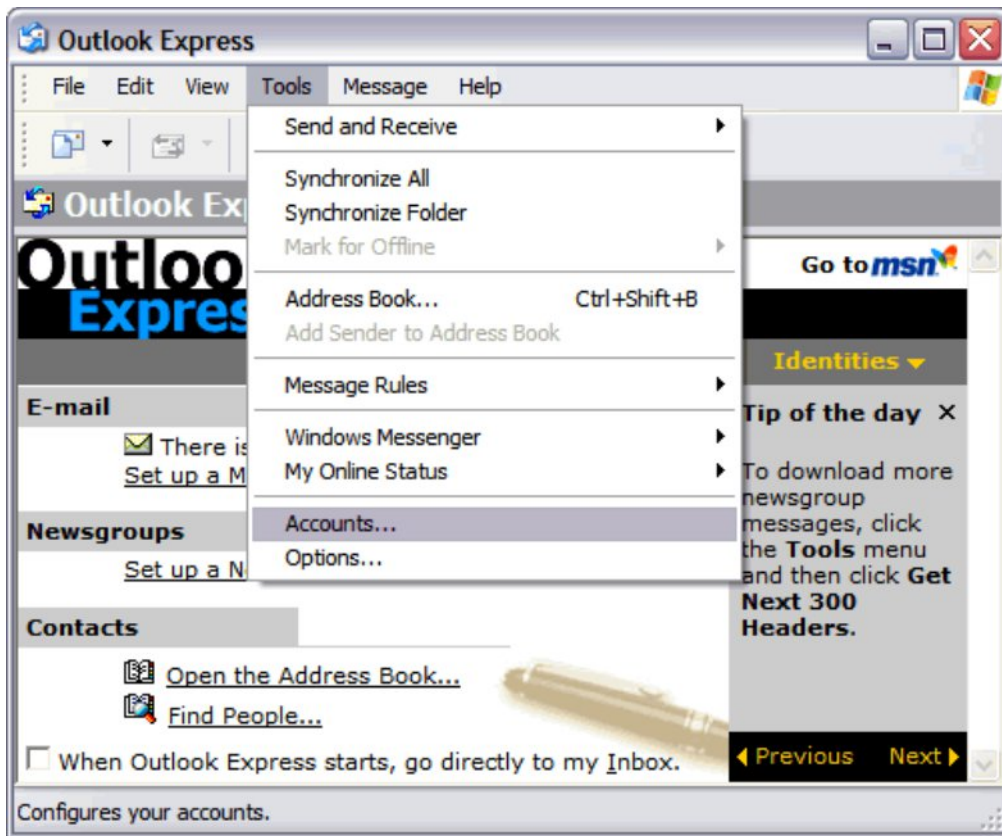

- Go to the **Mail** tab and from the **Add** menu, select **Mail**.

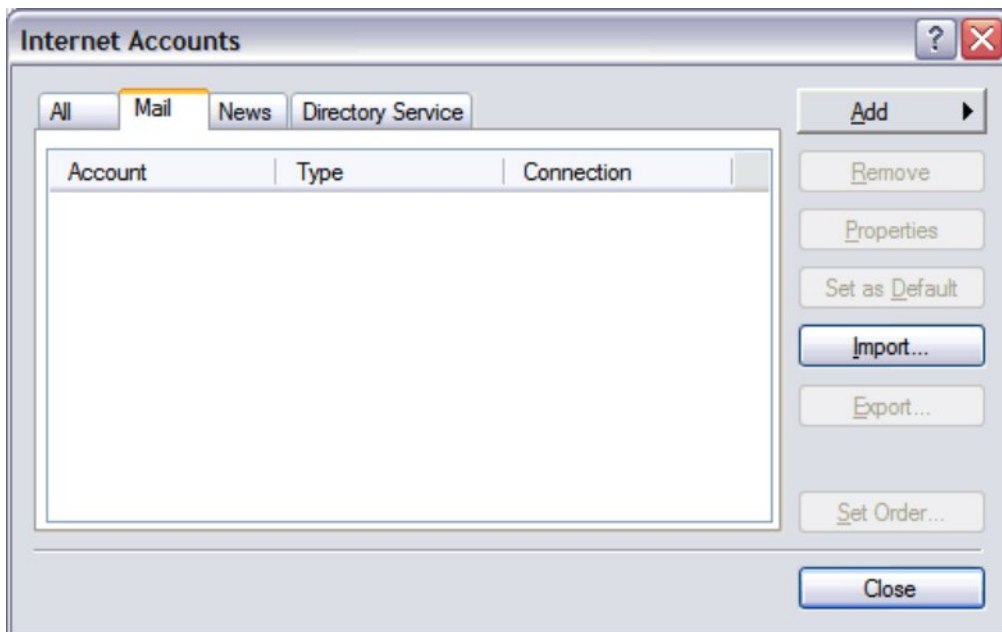

- In the **Display Name** field, enter your full name and click **Next**.

Internet Connection Wizard

Your Name

When you send e-mail, your name will appear in the From field of the outgoing message.
Type your name as you would like it to appear.

Display name:

For example: John Smith

< Back Next > Cancel

- In the E-mail address field, enter your email address and click **Next**.

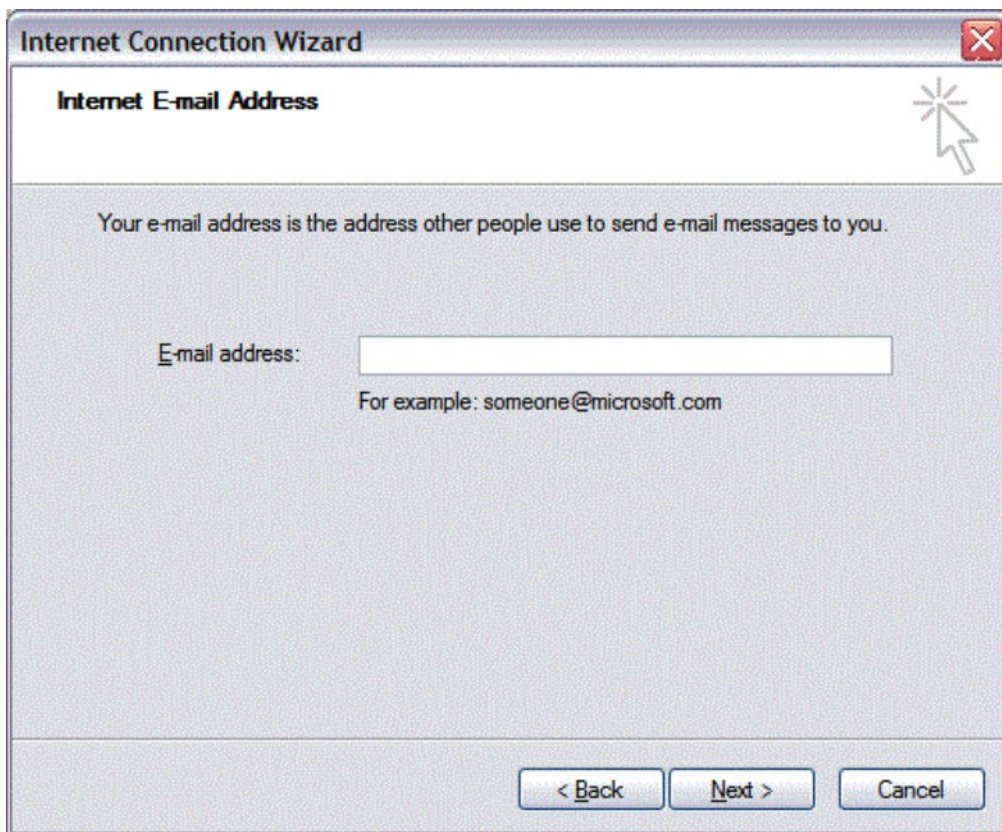

Internet Connection Wizard

Internet E-mail Address

Your e-mail address is the address other people use to send e-mail messages to you.

E-mail address:

For example: someone@microsoft.com

< Back Next > Cancel

- On the E-mail Server Names page, complete your information.

- In the **Account Name** and **Password** fields, enter your email address and password, and then click **Next**.

- On the setup confirmation page, click **Finish**.

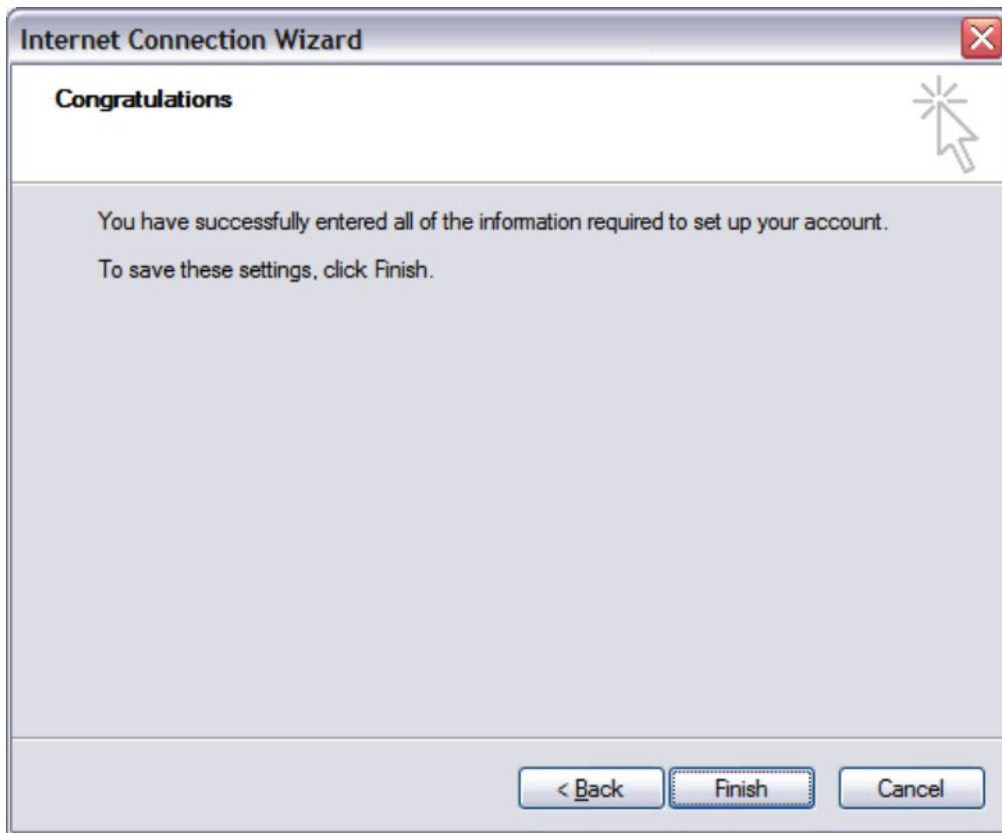

- On the **Mail** tab, select the account you just created, and then click **Properties**.

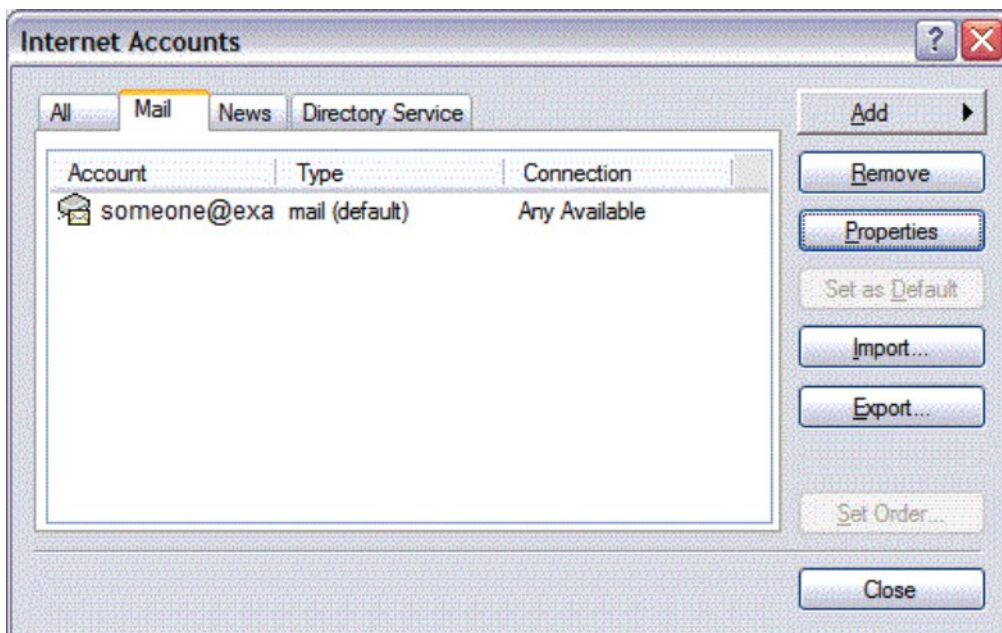

- Go to the **Servers** tab.
- Select **My server requires authentication**, and then click **Apply**.

- Server Information**: A section header.
- My incoming mail server is a**: A dropdown menu with "IMAP" selected, followed by the word "server".
- Incoming mail (POP3):** A text box containing "mail.example.com".
- Outgoing mail (SMTP):** A text box containing "smtp.example.com".
- Incoming Mail Server**: A section header.
- Account name:** A text box containing "someone@example.com".
- Password:** A text box filled with ten dots.
- ☒ **Remember password**
- ☐ **Log on using Secure Password Authentication**
- Outgoing Mail Server**: A section header.
- ☒ **My server requires authentication**
- Settings...**: A button.

At the bottom of the dialog are three buttons: "OK", "Cancel", and "Apply".

- Go to the **Advanced** tab.
- Verify the Server Port Numbers and checkboxes then click **OK**.

mail.coolexample.com Properties

General Servers Connection Security **Advanced**

Server Port Numbers

Outgoing mail (SMTP): 465 [Use Defaults](#)

☒ This server requires a secure connection (SSL)

Incoming mail (POP3): 993

☒ This server requires a secure connection (SSL)

Server Timeouts

Short Long 1 minute

Sending

☐ Break apart messages larger than 60 KB

Delivery

☐ Leave a copy of messages on server

☐ Remove from server after 5 day(s)

☐ Remove from server when deleted from 'Deleted Items'

OK Cancel [Apply](#)